

Naphill Walter's Ash Gazette



March 2021

Annual subscription £3

Conservatories by POG



Replace your old conservatory roof with a Guardian Warm Roof and enjoy your new garden room all summer (and winter!)

Conservatories, Orangeries, Garden Rooms, Windows, Doors and Home Extensions.

Aluminium, Hardwood, Softwood or PVCu.

Based in High Wycombe, Buckinghamshire



www.paynesofglass.co.uk

Triple Glazing Specialists - No Extra Cost

Call us now on - 01494 565526

Email us at - paynesofglass@live.com



Naphill & Walter's Ash Gazette March 2021



EDITOR: Sonia Goby - Tel: 569428 email: editor@naphillandwaltersash.org.uk

ADVERTISING: Sonia Goby - Tel: 569428 email: editor@naphillandwaltersash.org.uk

TREASURER: Judy Whitehouse email: treasurer@naphillandwaltersash.org.uk

DISTRIBUTION COORDINATOR: Ian Hall email: distribution@naphillandwaltersash.org.uk

SECRETARY & PHOTOGRAPHIC COORDINATOR: Paul Goby email: photo@naphillandwaltersash.org.uk

WEBMASTER: Peter Davis - email: webmaster@naphillandwaltersash.org.uk

GAZETTE FACEBOOK COMMUNITY COORDINATOR - Andria Benjamin

GAZETTE FACEBOOK BUSINESS COORDINATOR - Karen Davis

PRINTING: PKinprint - 01753 887450

Come and Join Us!

Our Local Clubs and Organisation Contacts

Beavers	Barry Reading	01494 447121	
Brownies (Naphill)	Ruth Daly	01494 565571	ruth.daly3@btinternet.com
Bridge Club	Margaret Stagg	01494 530736	
Cubs - Hughenden			handnhcubs@hotmail.com
Naphill	Martin Beddows		naphillcubscouts@outlook.com
Football Club - Junior	Andy Sinclair		mailto:naphillfc_cwo@yahoo.com
Senior	Harry Salter	07403 249208	
Friends of Naphill Common	Chris Miller	01494 563707	chairman@naphillcommon.org.uk
Good Companions	Pat Furness	01494 565501	
Guides (Naphill)			
Men's Club	Andrew Wasilewski	01494 562770	naphillmensclub@yahoo.co.uk
Residents Association	Gloria LeFlaive	01494 563634	glorialeflaive@msn.com
Naphill Evening W.I.	Sarah Bacon	01494 563479.	Sarah.bacon39@googemail.com.
Naphill Neighbours	Janet Judge	01494 563186	
Scouts (Naphill)	John Huddleston		naphillscouts@aol.com
Seniors Lunch Club	Jan Gaunt	01494 562282	
Tennis Club	Jenny Tench	01494 565406	jttench@gmail.com



With over 20 years experience, Hunter Homes are a professional building company who can work with you from your initial ideas, through to completion.

We offer all building services including, total refurb, kitchens, bathrooms, extensions and hard landscaping as well as full project management.

A local, family business who offer a professional and high quality service.

Contact details:

Phone - 07708800237

email - Hunterhomes@live.co.uk

Facebook - [@hunterhomesbucks](https://www.facebook.com/hunterhomesbucks)



BUILDING PLANS & PERMISSIONS



ZACHARY DESIGN

07711043244 • zacharydesign@btconnect.com
 CHARTERED DESIGNERS • LITTLE MOSELEY HOUSE • NAPHILL • HP14 4RE

M B Electrical &

Plumbing Services

National Inspection Council
 Electrical Installation Contractors



Member No:041067



Our team of electrical, plumbing and gas engineers are qualified to carry out all type of domestic & commercial works including the following

**For Free Estimate Please Call:
 01494 700 389 / 07811 946 611**

ELECTRICAL

- Extra Socket + Lighting Points
- Full / Part Re-wiring
- Consumer Unit Upgrades
- Electrical Condition Report
- Garden / Security Lighting

PLUMBING

- Hot & Cold Pipework
- Repairs & Installations
- G3 Approved Cylinder installers
- 1st and Second fix Kitchen
- Bathroom / WC installations

GAS

- Landlords CP12 safety certificates
- New Boiler & Central Heating Installation
- Boiler servicing & repairs
- Power Flushing / Magnacleanse
- Cooker / Hob / Fire installation Servicing

Naphill Village Hall



Reg Charity: 300309

Painting by Philip Hooley

Chairman - Clive Lawrence

Email: chairman@naphillvillagehall.org.uk

Bookings -Tanya Stevens

Email: hallbookings@naphillvillagehall.org.uk

Tel: 07851 169275

www.naphillvillagehall.org.uk

Local Council Contact Information

Bradenham Parish Council Clerk	Deirdre Hanson	01494 562254	clerkbradenhampc@gmail.com
Hughenden Parish Council Clerk	Melinda Woof	01494 715296	clerk@hughendenpc.org.uk
Hughenden Parish Councillors	Chris Waterton	07968 268067	chris.waterton@hughendenpc.org.uk
Hughenden Parish Councillors	Peggy Ewart		peggy.ewart@hughendenpc.org.uk
Hughenden Parish Councillor	Peter Williams		peter.williams@hughenden.org.uk
Buckinghamshire Councillor	Steve Broadbent	07471 144181	Steve.Broadbent@buckinghamshire.gov.uk
Buckinghamshire Councillor	David Carroll	01494 716967	David.Carroll@buckinghamshire.gov.uk.
Buckinghamshire Councillor	Clive Harris	07768 876568	Clive.Harris@buckinghamshiregov.uk
Buckinghamshire Councillor	Graham Peart	07785 98677	Graham.Peart@buckinghamshire.gov.uk

Helpful Contact Numbers

Hughenden Surgery	See website www.ourpractice.co.uk	01494 562189
Out of surgery hours		111
Breast Unit Wycombe Hospital	Breast lumps self refer	01494 526161
Stroke Support Service	Stroke sufferers, carers & family support	0300 3300 761
Shaw Clinic - Genitourinary Medicine	Genitourinary Medicine	01494 425430
Hearing Clinic Wycombe Hospital	Self refer	01494 526161
Specsavers Hearing (NHS hearing tests)	Self refer	01494 520304
Healthy Minds	Anxiety, depression, stress, postnatal wellbeing	01865 901 6000
Bereavement Listening & Support	Bereavement counselling	1296 332600
Wycombe Women's Aid/Also Men	Counselling re domestic violence	01494 461367
		Male 0808 8010 327
Carers Bucks	Help for carers	0300 7772 722
Alzheimer's Society	Dementia information & support	01296 331722

Based in Naphill, with over 30 years of experience as construction specialists, we pride ourselves on being a traditional firm who prioritise excellent customer service, along with a craftsman's attention to detail.

Building is in our DNA. From renovations, to extensions, alterations and general building services, Sure-Build provide high-quality solutions at realistic prices.

Our team offer a range of building services from small alterations, kitchens and bathrooms to home extensions and garage conversions. No matter how big or small your project is, we can help.

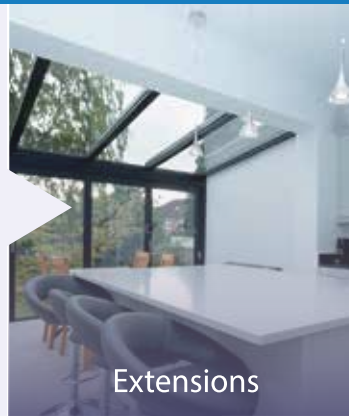

Extensions



"If you want a professional looking job and one that is well done, then I would recommend using Sure-Build every time!"

Mr Burton

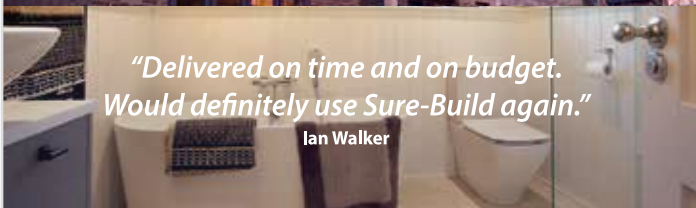

"Delivered on time and on budget. Would definitely use Sure-Build again."

Ian Walker

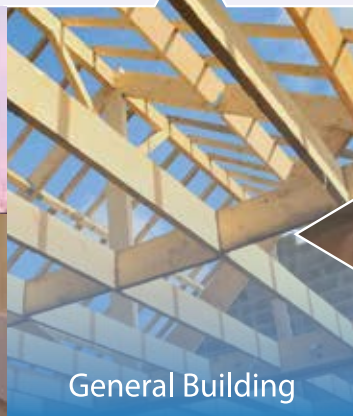

General Building



Renovations

M. 07929 207550 T. 01494 266332

E. pervez@sure-build.co.uk

W. www.sure-build.co.uk

SURE-BUILD

Quality Without Compromise

THE PAINTED KITCHEN COMPANY



A: 5-7 DUKE STREET, PRINCES RISBOROUGH, BUCKS HP27 0AT
 M: 07768 975 323 • T: 01844 346444 • W: thepaintedkitchencompany.co.uk



Copy Date for April Gazette 15 March 2021

They say that every cloud has a silver lining and being honest, any silver linings associated with LOCKDOWN, are extremely well disguised for most of us! A regular conversation starter in this house, after the good morning to the terrible two Chihuahuas, the thank you to Himself for the cup of coffee, is to ask Himself where he is going today. I am no longer surprised or shocked when I get an answer like, "Oh I will be in Norwich this morning, I am in New York this afternoon and I am meeting up with the Wycombe Camera Club members in Namibia this evening." Thanks to modern technology, our great internet connectivity, Himself literally ZOOMS around the world all day and every day on photographic courses and lectures without ever leaving the house! A very different way to travel the world and meet new people!

Communication during LOCKDOWN is something I am sure we are also very grateful for and something which most of us take for granted. Many of our local groups have Facebook pages and websites where they are able to post their latest news and keep their members updated. I am especially proud of the village website, www.naphillandwaltersash.org.uk which our webmaster, Peter Davis runs so efficiently for us. Without this facility there would be no published Gazette this month, so thank you

Peter. Special mention too to our Facebook coordinators, Andria and Karen, we now have well over 500 members on our page! Our business advertisers are appreciating the extra value this page adds to their advertisement with us and it is so encouraging to see the community coming together to support the competitions. What I admire most about this page is that it is positive, it is brilliantly run so there is never any bickering or spiteful comments, something I aspire to maintaining in the Gazette.

I had several phone calls this month from some of the older members of the community who were missing their Gazette and I am very sorry that they will miss out again this month. Back to the positive! I am hoping that the LOCKDOWN restrictions will be eased enough to print the April Gazette and that we will be able to have a bright and cheerful Easter edition. My thanks to everybody who has contributed to this edition and special thanks to Dave Talbot for the snowdrop photos!

Stay safe everyone and I look forward to talking to you all again next month.

,Best wishes,

Sonia

Editorial Disclaimer: Although the editor has made every effort to ensure that the information in this magazine was correct at press time, the editor does not assume and hereby disclaims any liability to any party for any loss, damage, or disruption caused by errors or omissions, regardless of the cause. Articles are print-ed as sent and the content is therefore the responsibility of the contributor. Any opinions expressed in articles herein do not express the personal opinion of the editor. Comments or queries on individual articles will be forwarded to the author/contributor to substantiate. The editor retains the right to refuse any contribution. No group or individual can demand that their contribution will be published or dictate how or where their contribution is placed or displayed. The editor will also close comments on any subject if this is agreed by the committee members

Sunbodies Tanning, Hair & Beauty



Beauty Treatments include:

- Sunbeds,
- Nails - cnd shellac, sns & polish
- Waxing, threading tinting
- Eyelash extension
- Facials 3D-LIPO body contouring
- Fat freezing, hifu facelift,
- RF body/face skin tightening,
- Cavitation
- Derma Fillers (lips, chin, cheek, jaw, nose)
- Wrinkle smoothing
- Vitamin C / b12 injections
- Fat dissolving injections
- Derma planning

Hairdressing: for cut & blow dry, highlights, balayage & ombre tints, bridal hair and hair up Call: **Lauren 07769992040**



Call Lisa or Georgia - 01494 565619
81 Main Road, Naphill



Here for all your everyday foot health needs in your own home

General foot health and hygiene, high risk feet, diabetes, peripheral arterial disease, arthritis, fungal, ingrown, corns and calluses, verruca, athlete's foot, dry and cracked heels, massage and sports injuries.

Nikki Annable Dip FH MCFHP MSC

Kingswick Garden Services

Need Help With Your Garden?

Lawn care - Hedge trimming - General maintenance - Fence repair - Bedding preparation - Pressure washing - Weeding and pruning - Snow clearing and gritting - Above Pool servicing

GET IN TOUCH TODAY FOR A FREE QUOTE

Regular maintenance packages available or a simple one off tidy up



Call: 07715 485201 or 01494 268074
Email: jason.or.fletcher@gmail.com

Naphill Village Hall & Playing Fields Council Chairman's Report

Registered Charity No: 300309

www.naphillvillagehall.org.uk



On 1 February a Zoom meeting of the committee was held, there were 18 members online.

The village hall is still closed in accordance with the government rules and there were a few items to discuss. The first item was that a message had been sent to the committee members who attended the Zoom meeting in January. This was a breach of trust between the committee members. The personal contact details of the committee members are private. It was discussed and the member who was responsible had erroneously given the details to a person in the village. We are taking steps so that this will not happen again. If you would like to get in touch with the village hall committee there are email links on the village hall website. The emails will be acknowledged and discussed by the committee and a reply will be forthcoming.

The play area is open and being well used. The car park gates are closed until the village hall reopens. There has been some vandalism to the hall, the door hooks for Bon Ami have been broken off. The taking down of the Christmas tree lights has been delayed by the bad weather but they will be down before

you read this. We have a new village hall sign and this will be erected when the lights are removed from the tree.

The boiler has been inspected by the company that services it and would you believe that the leak has stopped! It was suggested that the heating was turned down so that the leak could be investigated but so far it has not leaked again. We will continue the process of obtaining quotes for a replacement system as this always appears to take quite a while.

At the meeting it was agreed that the AGM would be held on the 29th. March this year. The meeting will be held on Zoom. The meeting is open to the public. If you would like to attend please contact me via the website for a zoom invitation. The meeting will start at 8.00pm. The village hall website is

www.naphillvillagehall.org.uk and use the chairman email link.

I hope you are all safe and well

Clive Lawrence
Village Hall Chairman





Templewood

HYPNOTHERAPY · EFT · DISCOVERY

De-clutter your mind.

Be free from what holds you back.

“*I feel so relieved to be rid of my fear! I find myself checking in to see if I still feel scared, and then realise it's completely gone. I don't know how it works, I just know that it does.*”

Charity Worker,
free of a lifetime fear – two sessions

Hypnotherapy is a highly effective discreet and confidential complementary therapy to alleviate many fears, negative issues and habits that can weigh us down.

As a Clinical Hypnotherapist and member of the Association for Professional Hypnosis and Psychotherapy, I can help you find relief and release from:

- | | |
|--------------------------------|--|
| Anger | Negative thought patterns |
| Anxiety & panic attacks | Pain |
| Negative habits and behaviours | Post-treatment or surgery
'cleanse & reset' |
| Fear & phobias | Recovery from trauma |
| Grief | smoking
(becoming a natural non-smoker) |
| Insomnia | Stress reduction and management |
| Low mood | |

To take a positive step forward to a brighter, lighter, happier tomorrow, please call or email to make an appointment.

☎ 07502 602 496

✉ am@templewood.life

🌐 templewood.life



EweMove

SALES AND LETTINGS



- **A locally based, bespoke service tailored to your needs**
- **Available 7 days a week**
- **Expert marketing**
- **Engaging property descriptions**
- **2D & 3D floor and site plans**
- **Premium Listing as standard**
- **Always accompanied viewings**

For every market appraisal we attend, we donate £20 to The Thomas Ball Children's Cancer Fund and upon every completion we donate a further £250.

For Home Sellers We Offer:

- ✓ **No Minimum Term Contract**
- ✓ **Competitive Rates and 'No Sale, No Fee'**
- ✓ **Dedicated Personal Agent Throughout**

www.EweMove.com/Chilterns

01494 917051



For Landlords We Offer:

- ✓ **Full Management OR Tenant Find Only**
- ✓ **Competitive Rates and No Hidden Fees!**
- ✓ **Dedicated Personal Agent Throughout**



Friends of Naphill Common

Annual Subscription

If you haven't yet paid, or even if you are thinking about becoming a member – your subs are still at the low, low price of £5 per person (£2 for under-18s) – our account details (now with Metro Bank) are: Friends of Naphill Common, sort code 23-05-80, account no 40231064. Please do not forget to include your full name in the Reference, so we know who has paid and who hasn't!

Chris Miller - Chairman

www.naphillcommon.org.uk



Active Pest Control

- ❄ All Pests and Wasps Nests Treated
- ❄ Service Contract
- ❄ One-Off Treatments
- ❄ Wildlife Management

For all your pest control requirements contact:

01494 562325 or 07966 154655

info@active-pest-control.co.uk

**9 Christopher Close,
Naphill HP14 4SF**

March Maintenance

Professional & Friendly Gardening Services



MARCH MAINTENANCE



OUR SERVICES

- Lawn Mowing
- Bush & Hedge Trimming
- Weed Control
- Pruning
- Planting
- Clean-ups & more

Andrew March

07391 723512

march.maintenance@outlook.com



Banford Flooring

Your local domestic and contract floor layer

Kerry Banford

01494 562966 / 07443 451303

email: thebanfords@btinternet.com

Clean and Tidy Decorators

All aspects of the trade internal and external protection, preparation, painting and paper hanging
Locally based, professional, friendly and reliable
With over 30 years experience



'Quality work without cutting corners'

Call Steve: **07932749510** alternatively
email: cleanandtidydecorators@gmail.com

M A HUNT painting & decorating



01494 564998

07775 626752

hunt.m6@sky.com

27 Saunderton Vale, High Wycombe, Bucks HP14 4LJ

Mobile Foot Health Practitioner

for all your Chiropody requirements

Fiona Gibbard

M.C.F.H.P. M.A.F.H.P.



"Bringing footcare to your door"

Prompt and courteous attention assured

Tel: 01494 482444

Mob: 07946 821451

I'm writing this immediately following our AGM, held remotely using Zoom. Several members have commented that they found it, and particularly the subsequent talk given by Marian Miller, useful and informative. I was personally relieved that the technology didn't give us too many problems.

Because of Covid restrictions, none of our regular FoNC activities are taking place at present, but we can still enjoy the attractions of our Common, whether walking, cycling or riding. Last month, I started to write about the problems posed by non-native, invasive animal species which have become established and are causing problems, in and around Naphill – covering three mammals: the Grey Squirrel, Glis glis and Muntjac. So this month we'll look at three non-mammals.



To begin with, the Ring-necked Parakeet. They were first seen in significant numbers around the Thames in London, during the 1970s. Today their flocks have grown to huge numbers around Twickenham and Kew, and they have spread along the Thames and are now a common sight in Marlow and, more recently, Oxford. They remain rare in Wycombe, but they've visited our bird feeders on a couple of occasions, most recently last year. There's an urban myth that they were initially released after the 1950 filming of John Huston's *The African Queen*, where they were used to create a tropical feel on set at Shepperton, but there's no evidence for this. These spectacular birds are about magpie sized, with a similarly long tail, but bright green in colour with a vivid red bill – quite unmistakable!

The next species I'd like to consider is the Asian Hornet, inadvertently brought to France from east Asia in 2004. It is a voracious predator on bees, including honeybees, and has caused significant problems for French beekeepers. Nests have been identified in Somerset and Gloucestershire, so it's not impossible they may be in the Chilterns, although there was only one confirmed sighting last year (in Gosport). Our native European Hornet resembles a large wasp, but the Asian variety has an abdomen that is almost entirely black with a single yellow band. Because they are a notifiable species, all sightings must be reported immediately – there's even an Asian Hornet Watch app!

Just to put your minds at rest – because I know some people have been worried – this is not the Asian (or Japanese) Giant Hornet that you may have seen on TV nature programmes and grows to 2" or 5cm long. The Asian Hornet is slightly smaller than our native species, so only half this size. It's worth pointing out that, while many people are understandably nervous around them, hornets are (unlike wasps) not aggressive and, being carnivorous, have no interest in our picnics. If you find a nest on your property, best advice is to leave it alone – hornets will do a great job of keeping garden pest insects under control.

Finally, the Signal Crayfish. Crayfish resemble a small (around 6" or 16cm) freshwater lobster, and were common in Chiltern chalk streams, with the native species being the white-clawed crayfish. In the 1970s, the British government introduced the signal crayfish from North America to UK waters to be 'farmed' for export. Unfortunately, it is a carrier of crayfish plague and is thought to be responsible for passing the deadly disease to our native crayfish, reducing their population to levels that are considered 'endangered'. Signal crayfish cause further problems by burrowing into river and canal banks causing erosion, bank collapse and sediment pollution. It is a fierce predator, feeding on a variety of fish, frogs and invertebrates, as well as plants, and even eating individuals of its own species. The Signal Crayfish is easily recognised by the bright red claws that give it its name.

Yet more on invasive plant species next month.

Chris Miller - Chairman



**FRASER-MORGAN
SCHOOL OF DANCING**

***** Naphill Village Hall *****

RAD BALLET for ages 3+

ROYAL ACADEMY OF DANCE
DANCE
REGISTERED TEACHER

For more information please contact:
01494 816539
07974 121081



Home Pet Care

Horses, dogs, cats, rabbits, guinea pigs

Need someone to look after your pet while on holiday or at work?

Please call Helen
on
07747 773829



DRAINS & DOWNPIPES

ALL ASPECTS OF DRAINAGE & GUTTERING COVERED

UNBLOCK – INSTALL – MAINTAIN

- Blocked drains, toilets and sinks cleared with fixed prices
 - High pressure jetting
 - CCTV drain surveys
- All drain & gutter repairs & maintenance covered
 - Residential & Commercial
 - Fully Insured
- Free quotes, no call out fees
- Friendly, local & reliable

Contact Glenn on:
Tel: 01494 482465
Mob: 07535 644363 / 07950 403094
Email: info@drainsanddownpipes.co.uk
Web: www.drainsanddownpipes.co.uk

Demystifying planning....a little - Permitted development and infilling explained

The sheer cost and disruption of selling and buying means that home owners are increasingly looking towards making improvements to their homes rather than moving. Building a small extension, adding a conservatory or converting a garage are commonplace alternatives. It is at the ideas stage that external advice should be sought if you are to avoid pitfalls and minimise the stress that building work brings! More often than not you will require planning permission even if you are simply updating your porch without increasing its size. At first glance this might seem onerous however there are sound reasons for this not least of which is the need to manage the visual impact of any home improvements. Living in an Area of Outstanding Natural Beauty nestling in the Green Belt we all have a responsibility to retain the character of our Green Belt Settlement and developments as a result are restricted. This is one reason why, for example the National Trust cannot simply chop down trees – permission is required so that the overall impact is assessed before chopping! This is more commonly known as Article 4. Visit www.planningportal.co.uk for further information.

Permitted development

This is not to say that development is not allowed because that is not the case. However, what is permitted is defined. Permitted Development is broken down into 8 categories:

Class A:

covers the enlargement, improvement or alterations to a house such as rear or side extensions as well as general alterations such as new windows and doors. From 30 May 2013 to 30 May 2019 a neighbour consultation scheme for larger rear extensions under Class A is required.

Class B:

covers additions or alterations to roofs which enlarge the house such as loft conversions involving dormer windows.

Class C:

covers other alterations to roofs such as re-roofing or the installation of roof lights/windows.



Class D :

covers the erection of a porch outside an external door.

Class E :

covers the provision of buildings and other development within the curtilage of the house.

Class F:

covers the provision of hard surfaces within the curtilage of the house such as driveways.

Class G:

covers the installation, alteration, or replacement of a chimney, flue or soil and vent pipe.

Class H:

covers the installation, alteration, or replacement of microwave antenna such as satellite dishes.

In addition there are rules relating to the erection or construction of gates, fences and walls, exterior painting, charging points for electric vehicles and CCTVs as well as the installation of solar panels.

A guide for householders can be found at :www.gov.uk/government/publications. Type in 'permitted development rights for householders' to access the technical guide. Your architect can also explain in layman's terms what this all means – it can seem confusing at times!

The Parish Council is a statutory consultee for planning applications and its committee meets every 3 weeks. Minutes of the Planning Committee are published on the Parish Council website (www.hughendenpc.org.uk/council-meetings/planning/ . This statutory role is an important one as the parish council is closest to the community and seeks to maintain the semi-rural nature of the area. Residents are also encouraged to post comments on the Buckinghamshire Council Planning Portal as these are considered carefully by both the Parish and the relevant Area Planning Committee. For Hughenden, the West Buckinghamshire Area Planning Committee considers each application on its merits, taking into account current legislation and planning policies. Committee papers can be found following

this link: <https://bit.ly/3qeyTCt>. Personal opinions carry no weight even though at times an application stirs emotions – usually against granting planning permission. The planning pages of Buckinghamshire Council provides lots of useful information including where to record your comments on individual planning applications.

Infilling

Whilst the Green Belt is heavily protected there are some exceptions when new buildings may be considered. For example, someone decides to build a house in the grounds of their house. This would be considered to be 'infilling' and the application will still be considered on its merits i.e. mindful that current planning rules are enforced.

A final word on planning

Three words actually that are fast becoming the bane of a planning committee councillor: retrospective planning application. This is when the applicant has not sought planning permission at the outset. This can be risky and costly. Imagine having to pull down an extension. Ignorance is no excuse and architects will know exactly when planning permission is needed. When in doubt: contact the Planning Department for the Wycombe Area.

Please remember that planning rules are set at a national level and interpreted by local planning officers.

Wycombe District now has a Local Plan which has been absorbed by the new Unitary, Buckinghamshire Council. Here is the link to it: <http://bit.ly/36TErdY>. A growing number of parish councils are developing Neighbourhood Plans to influence the shape of future developments. Bledlow-cum-Saunderton Parish Council used their Neighbourhood Plan to successfully challenge a proposed major housing development on the old Molins site. Perhaps a Neighbourhood Plan is the way forward?

*Hilda Stearn
Hughenden Street Association
Updated February 2021*



BARNES GARDEN OUTBUILDINGS

Garden buildings designed to meet your needs

Barnes Garden Outbuildings are a family run business designing and building bespoke outbuildings for residential gardens.

- Sheds
- Summerhouses
- Home Offices
- Garages
- Kennels
- Gazebos
- Fencing
- Decking



In fact any form of timber framed, timber clad garden building can be designed and built to suit your needs. Big or small, basic or fully kitted out.

07761 681340

01494 563162

www.garden-outbuildings.co.uk

email: barnes@garden-outbuildings.co.uk

PRIVATE ON-LINE TUITION

NEED A LITTLE MATHS HELP?

HELP YOUR CHILD MEET THE "RETURN TO SCHOOL" CHALLENGE!

I TEACH MATHS UP TO GCSE, ALL AGES AND STAGES

FOR STUDENTS WHO CAN COPE ON-LINE

(face to face when allowed, fully qualified
and CRB checked)

Contact Irene on 01494 562963

irenecretchley@hotmail.com

MOBILE TYRE FITTING WE COME TO YOU!

- Car, Van & High Performance Tyres
- Specialist Wheel Alignment Service
- Truck & Plant Tyre Specialist
- Trade/Accounts Welcome
- Wheel Balancing
- 4 x 4 Tyres

**Stockists Of All Leading
Makes Of Tyres**



T *tyreteam*
mobile

AAAAAA TYRETEAM MOBILE



T: 01494 565920

A Message from Bradenham Vicarage

As March unfolds, we are already well into Lent. My daughter Charlotte's birthday this year happened to fall on Ash Wednesday, so we've had quite a number of conversations about Lent and the significance of this date for her birthday. I was fully expecting her to not 'do' Lent this year – she is a Sister in a major London hospital, at the forefront of caring for patients suffering from Covid and other ailments. For her, as for most of us, it seems like it has been Lent for the whole of the past year. We have all been forced to give up many of the pleasures we have taken for granted. Pleasures like leisurely swims in heated indoor pools, rumbustuous dinners out with friends, picnics, concerts, outings to the cinema, holidays to far away destinations that simultaneously relaxed and informed. For some of us, the only pleasure that remains is to curl up on the sofa dressed in a onesie, with a bar of chocolate in one hand and glass of wine in the other, watching boxed sets on Netflix. And now we are supposed to give up stuff like wine and chocolate!? For a whole six weeks!?

We belittle Lent when we see it as simply a season of 'giving up'. The purpose of the 'giving up' was to make space to better focus on spiritual reflection. Whatever your faith, taking time to reflect on the past year is vital and will help us to form some form of narrative on recent events. For two millennia, the Christian Church has provided a framework within such narratives can be structured, but it also

challenges us to view our lives through the lens of eternity. It will hold its most important celebration at the end of this month and the beginning of next – Easter. During the final week of March, we will retell the story of how a young, outspoken teacher in a small outpost of the Roman Empire was hounded to death as a matter of political expediency. A sad story that has many echoes for us now in the stories of those such as Thomas More, Edith Cavell and Archbishop Oscar Romero to name but a few. But where the Christian story differs is in what happened 3 days after Jesus was put to death. In a world-changing event that no one at the time saw coming, Jesus Christ overcame death and returned to life – an event known as the Resurrection which took place on the very first Easter Day.

For many of us, this will have been a difficult winter, adding on to a difficult year. Nothing will make any of this go away or change what has happened to our world. Lent gives us a 'tailor made' opportunity to reflect, but our reflection should be in the light of the great Christian celebration of Easter. A shameful death was followed by the glorious Resurrection; the hardships of the past year can be followed by another resurrection in the form of new hope and vision for our world.

May you know God's blessing now and always.

Rev Jenny Ellis



P.S.B Carpentry Ltd

Here for all your carpentry needs!

- House refurbishments
- Extension
- Loft Conversions
- Barn Conversions
- Kitchens
- Bathrooms
- Bedroom Refits
- Roofing



- Solid Wood Flooring
- Laminate Flooring
- Skirting and Coverings
- Decking
- Flat Pack Assembly
- Made to Measure Units
- Door Fitting
- Tiling

For a free quote call Paul on:

07752 630427 / 01494 866579

email: PSBCarpentry@outlook.com

A. ELLIS Tree Surgery

Fully Qualified Tree Surgeons



We undertake all aspects of
hedge trimming and
tree surgery

For a free, no obligation
quote please contact us

T: 01494 817234 M: 07709 491589

E: info@aellistrees.com

www.aellistrees.com

For fencing enquiries call Mike on:

T: 01494 868466

NAPHILL LOCAL MINI MARKET



Post
Office

- Newspapers & Magazines (home delivery available)
- Lottery
- Fresh fruit & vegetables
- Freshly baked bread, rolls, sweet pastries & hot savouries available daily
- Frozen food & ice creams
- Organic & Gluten free products

- Refillable Bio D washing up & fabric conditioner
- Stationery & mailing products
- Greeting cards
- Beers, ales, spirits & wines
- Wide range of everyday grocery essentials
- Postal services, free cash withdrawals & cash deposits

19 Main Road, Naphill, High Wycombe HP14 4QD
Tel: Post Office: 01494 562173 Shop: 01494 563125
Email: Naphilllocal@outlook.com





A Message from Saint Michael's and All Angels Vicarage

A few days ago, I bought a small bunch of daffodils from our local village shop. I took them home, placed them in water and put them on the window ledge of my study and waited.

I should say that at this stage they were merely flower buds. I bought them in anticipation of them blooming into flowers. I didn't ask for a guarantee from the shop keeper that I would get beautiful flowers, that was more of an unspoken understanding between us.

I didn't have to wait long.

Within a day or two several buds began to respond, no doubt encouraged by the water and the sunlight I had given them. Little by little, each bud slowly opened up to display all its glory, and Spring had arrived at the Vicarage, at least in my study, anyway.

The more I looked at these beautiful flowers, the more I was convinced that they looked like a heavenly throng, proclaiming the glory of God to all who would listen.

I am writing these words during the cold winter days of mid-February. Spring seems a long way off. January was a bleak month for many, and I am not alone in holding on for the Spring.

Spring is coming. I bought the daffs to cheer me up and to give me a foretaste of things to come.

We all need things to look forward to. I wonder what hopes keeps you going. Waiting for that day when you can have that delayed Birthday party, hug your family again, go on that walking holiday, lie on a sandy beach in the Mediterranean, or just go out

to a restaurant with a group of friends for a relaxed evening, enjoying good food and a glass of wine or two.

Most of us have adapted to a greater or lesser extent during lockdown by changing our daily patterns – jigsaw puzzles, family Zoom quizzes, and a walk and a talk have become popular pastimes.

There has also been plenty of opportunity for quiet contemplation. I have never spent so many hours in our garden as I did last Summer, often content to sit and think, read a book, watch nature in all its majesty, and benefit from lots of fresh air.

Every Sunday we livestream St Michael's @ 10, via Hughenden Church YouTube channel. It is also available to watch on demand at your convenience. National research has revealed that about 20% of those who watch online Church services were not regularly church attenders before lockdown. With this in mind, Oxford Diocese have offered the opportunities for those on the fringes of the Christian faith to sign up to access regular resources throughout Lent. It also gives the opportunity for individuals to be referred to their local Church, to find out more about the Christian faith, together with an invitation to come along to Church in person, should they wish once lockdown restrictions have eased.

If this applies to you, please visit: [oxford.anglican.org/come-and-see/](https://www.oxford.anglican.org/come-and-see/) for more details.

May God bless you as we welcome Spring into our parish.

Rev Keith Johnson

Widmer Feeds

—country store—

We are still open for you and your pets during these unusual times.

There are extra measures in-store to ensure everyone is safe while shopping.

You can shop with us:

- ◆ Online or by telephone for contactless click & collect
- ◆ Online or by telephone for free delivery over £30
- ◆ In-store is still open for browsing & shopping



Opening Hours: Monday—Saturday 9am—5pm Sunday CLOSED

Widmer Feeds, Pink Road, Lacey Green, Bucks, HP27 0PG Tel: 01844 344765

www.widmer.co.uk

facebook.com/widmerfeedscountrystore

Mick Smith Carpets

Quality Floor Coverings

Carpet ◆ Vinyl ◆ Laminate ◆ Luxury Vinyl Tile

Quality brand name products from trusted names, supplied and expertly fitted, from your local carpet and flooring specialist.

Free estimates advice and home sample service.
All with great customer service.
To suit all requirements, taste and budgets.

For more info and references visit

micksmithcarpets.com

01494 528847



Fitting only service also available

Serving homes in the area for 30 years



LEOCRAFT

Furniture Restoration and Renovation

Groewood House · Bolter End Lane
High Wycombe · HP14 3LU

T: 01494 882944 www.leocraft.co.uk



Growing Your Own

Use your vegetables WELL! - Delicious vegetables soup and MORE!

One of the delights of March is to savour delicious "allotment soup". This is where I make use of various root vegetables which are reasonably immune to the effects of snow, frost and incessant rain. I start the cooking off with finely chopped leeks, browned in the pressure cooker along with some garlic and perhaps the odd onion. Then I add whatever is to hand, such as carrots, turnips if available, a few parsnips, perhaps a few potatoes, celery, perhaps salsify, and complete the mixture with pieces of cooked chicken. After the pressure cooker has done its work I have the most delicious soup one can imagine. Apart, that is, from simple leek and potato soup with a little garlic added, plus crème fraîche at the end of cooking. Two soups to die for!

I have found a way to stop Muntjac deer from eating my carrots, which I leave in the ground all winter. I simply cover the row with a roll of wire chicken netting and that always works. As for celery, I protect the plants against frost by putting fleece over and that seems to work most winters. Some of my celeriac this winter were about twice the diameter of the largest I have grown before; I cover them with fleece and reserve the celeriac to be eaten as a salad as céleri rémoulade, finely grated along with carrots in a food processor, and with mayonnaise, olive oil and capers added before serving. What joy! After all, the whole point of growing your own is to be able to eat really fresh

vegetables and fruit which is rich in nutrients and free of man-made chemicals.

As for work on the allotment and in the garden, March is a month for tidying up and completing the spreading of farmyard manure. The greenhouse should be clean by now and all ready for the new growing year. On one side of my greenhouse there is a deep bed in which I grow tomatoes. The soil, over 12 inches deep, consists of almost pure farmyard manure which has been applied over 30 years, so providing a growing medium which is water-retentive and very, very rich in nutrients. On the other side of my greenhouse I have raised staging on which I place 75-litre bags of multi-purpose compost and use them as grow bags for peppers, aubergines and cucumbers. Before planting out I add generous quantities of slow release fertiliser pellets, since garden centre compost has only a small amount of plant food in the mixture. I start off all my greenhouse crops in a dark, warm place and bring them out into the light as soon as they have germinated, then place them on a warm, sunny windowsill. Some other crops such as celery, celeriac and parsley are started off on the windowsill since they seem to need light to germinate.

Happy gardening!

Mike Mason

The Wheel

Naphill

Main Road, Naphill, HP14 4QA

Tel: 01494 562210



Family Friendly • Dog Friendly • Good Beer Guide since 2008 • Real Fires • Excellent smoking area & gardens

“Great locals and great staff for a great atmosphere!”

Award Winning Traditional British Pub

“Choose real life or Wheel Life!”

A quirky pub - it's bigger than it looks!
With 2 bars and a function/dining area.

Excellent homemade food - allergies catered for.



www.thewheelnaphill.com info@thewheelnaphill.com



Bronze Award
in Buckinghamshire



The Wheel

Daily Exercise - Pit Stop

Tea & Coffee

Soups and Hot Chocolate

Snacks

Hot Sausage Roll Cheese & Onion Pasty Bag of Chips

**If the lights are
on in the shed,
then we are open!!**



The Wheel

Takeaway Menu

Call us on 01494 562 210

Opening times will vary during these uncertain times

Food

- Battered Cod and Chips 9.95
- Homemade Chilli con Carne with rice (gluten free) 9.95
- Angus Burger with burger Cheese with chips 8.95
- Homemade Curry of the week 10.50
- Chicken Fillet Burger with chips 8.95
- 12" Homemade Stonebake Pizza
 - Margherita 8.50
 - Pepperoni 10.50
 - Spicy Beef...(its hot) 10.50
 - Cajun Chicken (BBQ base) 10.50
- Chips 3.00

The Wheel

Unbelievably, that is another month in lock down done! On the upside hopefully its another month closer to opening. Within the trade we have no sneaky inside information, so what you know is the same as us.

Mark and I really cannot thank everyone for all the wonderful support whether that's been buying takeaways, stopping for a well-earned hot chocolate or just a simple phone call. We always knew there was a reason we loved this village.

We will carry on doing the takeaway service on Friday and Saturday evenings and the amazing Pit Stop during the day. Personally, I love the Pit Stop as it seems to give everyone a little bit of normality while waiting for hot food and hot drinks, and getting to speak to someone different, which is essential for all our mental health. We are very fortunate to have the Spare Wheel where we can legally serve you from, as do many other coffee shops (and you don't even need to come inside)!

Maxii and Molly are going crazy missing everyone, hence all the barking (sorry for that)! They love seeing you all during the Pit Stop and highly recommend the hot jumbo sausage rolls!

Our flexi furlough staff have been amazing helping and working to keep us going, so that we will be here in the future. Thank you, Chloe, Julia and Chef, you have helped with our sanity, and it's great to have your support.

We are constantly working to the future and re-opening to ensure your safety is a priority. In the meantime, with the nights getting lighter and hopefully some spring weather on its way we will be looking at adapting our opening times again. Currently our website is going through an overhaul so the best way to keep up to date is with Facebook and look out for our signs and posters.

Thank you again.

Claire and Mark

We are missing you! *love Molly & Maxii*





**ALL GENERAL MAINTENANCE
WORKS CARRIED OUT**

**PATIO SPECIALIST
WALL & FLOOR TILING
PAINTING & DECORATING
PLUMBING
FENCING
BLOCK PAVING
GUTTERS CLEARED**

Call Trevor for a Free Estimate
No Obligation - No Call Out Fee
E-Mail: suttonsproperty@aol.com
Tel: 01494 638953
Mobile: 07754 948743

Shear Madness Barbers



Mandy Dearden

Tel: 07843 100 574

Email: s.madness@yahoo.co.uk

Open:

Mon-Fri 9.30am-5pm

Saturday 8.30am-1pm

CLOSED Thursday

245 Main Road, Walter's Ash, HP14 4TH

oventeam 
domestic oven cleaning service

**Formerly Ovensclean
now independent**

Your local oven cleaning service

**All makes of ovens, hobs, extractors,
microwaves and BBQs restored to their
former glory by reliable and
fully trained experts**

01494 766155

Est. 1972

John Bishop Garden Machinery

SALES SERVICE & HIRE GARDEN MACHINERY

Spares for Various Machines
oil, strimmer cord, belts cables blades etc.

free collection and delivery

Tel: 01494 563513
Mob: 07917 106004
Email: jonnybish@hotmail.com

*Piggotts Hill, Speen Road, Hughenden Valley,
High Wycombe, Bucks HP14 4NH*



Visual
impact
window cleaning

Jon Coulson

Exterior & Interior Window Cleaning

Gutter Cleaning

Conservatory Cleaning

Pressure Washing

☎ 078 756 76485

✉ jonathancoulson@gmail.com



Shear Madness

Happy Birthday to us!

Wow, I can't believe we have been in the village for 10 years ! We've seen lots of people come and go over the years and some are still very missed. I absolutely love being part of our community and I always try and help wherever I can whether it be supporting local fetes, raffles and schools as well as personal help. When Lynn passed away after 3 years in business that's when the villagers looked after me some even brought me food, shepherds pie and lasagne. It was so overwhelming at the time but it made me appreciate you even more. Even during this crazy pandemic you are all being amazing helping people like our lovely postman Julian, I know he's been getting bits of shopping for some of you and he's even been delivering the shop post to my home in Aylesbury, you are all wonderful, keep going !

Lockdown pets, I know some are loving having mum and dad at home all day but some like my Zak are missing the company. He's really quite sad so I think when we are eventually back he's going to be as noisy as ever, sorry Leigh Lewis ! And the cat, well he couldn't care less either way.

*Stay Safe,
Love as always,
Mandy x*



About our business!

Hi I am Ray Pullen and I'm a professional chef with a real passion for all things food! My partner, Nathalie, and I are resident in Naphill and we are very much enjoying sharing our passion for cooking and our take away dishes with the local community. I publish a regular weekly menu on my Facebook page and I send this menu out via email, to my subscribers. If you want a SPECIAL meal which is not on the weekly menu, if you need a chef for a private event or function please get in touch! Our contact details are below.

Ray & Natalie



PRIVATE CHEF FOR ANY EVENT

Private Dining • BBQ's • Baby Showers
Funerals • Office Lunches • Birthday Parties

M : 07742 881045

rayskitchennaphill@gmail.com

 @rayskitchennaphill

 ray__pullen__

www.rayskitchen.co.uk

From My Kitchen

Mother's Day - 14 March!

Lockdown or not I will be cooking a SPECIAL Mother's Day lunch! Even if you cannot be with your Mum on Mother's Day, order a special lunchtime treat to collect and deliver to her! I will be publishing this special menu soon! Be sure to order quickly to avoid disappointment!

I publish my menu for the coming week the weekend before service commences. Please see my Facebook page, Rays Kitchen Naphill and join my subscribers list to receive regular updates via email.

Best wishes,

Ray & Nathalie

Flowers by Karen

Mother's Day Flowers

Order Now!

Karen Elliott,
your local florist,
Delivering fresh flowers
to your door.

 07790 329 018

 karenelliottflorist@gmail.com



Lindengate - Rest & Reflect



Lindengate,
The Old Allotment site,
Wendover,
Buckinghamshire, HP22 6BD

Visit Lindengate as Part of Your Regular Exercise Routine.

It is important that you look after yourself during these challenging times, from getting enough sleep, keeping stress levels down, eating well and exercising outside.

- We are open **Mondays 9am–12pm, Tuesdays, Fridays, Saturdays 1pm–3pm** for free drop-ins, giving you time and space to “be” in a calm, safe environment, whilst relaxing in beautiful natural surroundings.
- Regular exercise has been proven to fight fatigue and boost energy levels, so wrap up warm and visit Lindengate, where you will be able to take time for yourself in our 5 acre therapeutic gardens and wildlife haven.

- Why not bring someone from your household or support bubble, or meet a friend safely for your daily exercise, which can improve your mental wellbeing.
- Whether you are a key worker, or home schooling, we have space for you to bring supervised children and quiet areas for those seeking peace and a safe space.
- We have plenty of sheltered areas dotted about our 5 acre site and being amongst nature boosts your health and wellbeing.

Lindengate is a well known mental health charity, near Wendover. Whilst we are currently unable to keep all our services open, our free drop-in Rest and Reflect sessions, which have been running since June 2020 and welcomed over 1,500 people, are open to anyone who may be struggling with their wellbeing, or just want a safe space to enjoy nature.

Take a look at our website for full details and other ways that you can look after your wellbeing.
www.lindengate.org.uk

Rest & Reflect

For anyone struggling with their wellbeing

Rest & Reflect

Free drop-ins, giving you time and space to 'be' in a calm, safe environment whilst relaxing in beautiful, natural surroundings.

- ♥ Stunning gardens and wildlife haven, set over five acres, near Wendover.
- ♥ Timings are seasonal, check website for details.
- ♥ Plenty of sheltered areas dotted about to meet with a friend for a chat, bring a flask of tea or coffee.
- ♥ Bring a book, sketch pad or take some photographs of the beautiful and tranquil surroundings.
- ♥ Children are welcome on Saturdays - please ensure that they are supervised at all times and respect their surroundings and other visitors.
- ♥ 1st Saturday of each month, Rest & Reflect will be open to women only.

www.lindengate.org.uk

SERENITY
SCENTS & LIFESTYLE

Serenity Scents & Lifestyle
Hand poured candles & diffusers
with stunning crystals, home accessories
& gifts to bring serenity and peace
into your life!
#findyourserenity

www.serenity-lifestyle.co.uk

Fettling Land-Rovers since 1988

LPME Motor Engineering

LPME.co.uk

- SERVICING & M.O.T REPAIRS
- DIAGNOSTIC TESTING
- WELDING & FABRICATION
- TYRES, EXHAUSTS & BATTERIES
- RESTORATIONS & REBUILDS
- UPGRADES & ACCESSORIES
- ENGINE & GEARBOX CONVERSIONS
- LARGE STOCK OF USED PARTS



01494 484694

contact.us@lpme.co.uk

Collection from home / work by arrangement



DEFENDER
RANGE
ROVER



FREELANDER
Discovery

PLANET WHEELS

- PRECISION
- ALLOY WHEEL REFURBISHMENT ▪
 - DIAMOND CUTTING ▪
 - POWDER COATING ▪
 - SPRAY BAKE ▪

01494 564444

www.planet-wheels.com

Unit 1,
Old Brick Works,
Main Rd,
Walter's Ash, HP14 4UX

Coles & Blackwell

Car Service & Repairs

Book online at:

www.colesandblackwell.co.uk

Quality car servicing and repairs much closer than you think!

Where are we ? You will find us 300 metres down the small lane opposite the top of Bradenham Wood Lane in Walters Ash, High Wycombe HP14 4UX

Established in 1959



Servicing

Did you know you can get your car serviced by us without invalidating your manufacturers warranty? Legislation passed a few years ago means that you can now choose any garage of your choice to service your vehicle.

Courtesy cars

We have a fleet of new loan cars at your disposal whilst we service your own car or repair bodywork damage. Best of all - they are FREE OF CHARGE!
All part of the service you come to expect from Coles & Blackwell

air conditioning _____

mot testing _____

vehicle servicing and repairs _____

crash repairs _____

tyres, clutches & brakes _____

computerised diagnostics _____

batteries & exhausts _____

Open Monday to Friday 9:00am to 5:30pm
Saturday 8:30 am - 12:30pm

01494 563102

Will 2021 be the year we can meet up again in Halls and Houses? We all hope so. It seems an age since our High Wycombe u3a held its Christmas Coffee Morning 'online' last December. We usually hold it in Naphill Village Hall and meet our friends and see what their Group has been 'up to' over the past year. Many of us were more optimistic that 2021 would bring us the opportunity of meeting our friends again in Halls or Homes. But it was not to be and although the vaccination programme is well underway it seems likely that the current lockdown will continue through the Spring and potentially the summer. Some reports suggest social distancing will remain in place for the rest of the year. This is, of course, the last thing we wanted to happen. For our Groups it means that we will continue, even redouble, our efforts to retain not only our own individual Interest Groups but also inform our friends and neighbours in our communities of the benefits of membership.

In many ways it is becoming more difficult for our Interest Groups given the increasing awareness -and technical ability - of the public to access a rich variety of output on television and the internet. The u3a itself, of course, through its Thames Valley Network, for example, is offering a rich variety of additional programmes to our own. These are proving very popular as they are able to offer additional guest speakers. Our own Monthly General Meetings also bring you the expertise of guest speakers presenting on a wide range of subjects and we've a programme right through to the summer.

Our web site gives the full programme of our Interest Groups, including dates and times, where you can explore subjects such as Photography, Science, Art, Local History even Reading for Pleasure. There are around 40 Interest groups to choose from. Groups meet monthly in homes or village halls, although currently they are meeting virtually, on Zoom. And we've a new Film Club where our own local 'experts' introduce you to understand more about the various genres of film, including the directors and composers of those exciting musical scores. You need no prior knowledge, just watch one or two films before a meeting and bring your thoughts to share with others. Please open this link to our web site to see what all our Groups are offering. It might just be the time to experience something new and meet new friends, presently socially distanced through the internet.

[High Wycombe & District U3A: Home \(u3asites.org.uk\)](http://u3asites.org.uk)

Some of our recent events have included: A talk on Landscape Gardening, our own 'Grand Tour' of Europe starting in 1787, Women in Science, The Citizens Guide to Climate Change and discussions on cities for the future and participating in the Health Ageing Network operated by Oxford Brookes University. Through our members we have access to many external sources including web sites as well as colleagues with a wealth of expertise and experience to share with us all. And all this for £20 per annum to attend as many of our events as you like. How's that for value! Even LIDL can't offer you that. Please do ask for more information. Our Membership Secretary would be pleased to help.

In a strange way the pandemic is causing us to rethink the ways in which we are all living our lives and one of our Groups is keeping an eye on the research which monitors consumer behaviour and the response of manufacturers and service providers to a changing scene. What will happen to our High Streets? Will 'cash' become even more redundant as we go increasingly pay by card. What long term changes will need to be made in the provision of social services including design of housing, cities and transport as society adjust to a world of home working, more 'staycations', an increasingly diverse population -not forgetting the global challenges of climate change -and topically vaccination of 7 billion+ people, potentially on an annual basis?

Of one thing we're sure, whilst some of us may have some doubts as to whether our national, local and international leaders are up to the challenge, we can in our small way through our u3a not only discuss the issues but offer support through our Groups to those less fortunate, especially helping to tackle loneliness in our community, occasioned by the continued lack of social contact. Perhaps you or you might know someone who might like to join us? I know they would be surprised at what great friendship opportunities await them in our u3a. [Contact our Membership Secretary on: tjboreman@hotmail.com](mailto:tjboreman@hotmail.com)

Paul Gillam



Lots of interesting meetings to join during lockdown!

Spicer Plastering Services

since 1986

Your Naphill Resident Plasterer

All types of internal and external plastering undertaken including:

- Artex ceilings re-plastered to a smooth finish
- Damp problems rectified
- Rooms re-skimmed

Over 30 years experience

Fully insured

For a free quotation or advice contact

Ian Spicer 01494 562958
or 07973 553960
e-mail i.spicer288@btinternet.com



Total Lawn Care

Commercial &
Residential Grass Cutting

LAWN CARE: 5 STEPS TO A PERFECT LAWN

- Moss & Weed Control
- Regular fertiliser treatments
- Scarification
- Aeration
- Overseeding & Top Dressing

Total Lawn Care is an independent local company based in the Buckinghamshire, run by people who genuinely care about your garden and your lawn.

GRASS CUTTING / MOWING

- Weekly or Fortnightly Grass Cutting
- Holiday Grass Cutting
- Small push mow lawns
- Large lawns, paddocks and fields with our ride on mowers



01628 302502

info@totalawncare.org
buckinghamshiretotalawncare.co.uk



@totalawncareuk



N.K. WEST CARPENTRY and JOINERY

- Fine quality A rated, ovolo profile UPVC windows with high security locking
- Composite doors in any colour or design -NEW keyless remote locking
- Bespoke timber windows and doors in pine, hardwood or oak
- Double glazed units
- Design and build staircases
- Garage conversions
- Velux roof lights
- Built-in wardrobes and cupboards
- Flooring
- Partitions, walls
- Radiator cabinets made-to-measure

Phone: 01296 330206 or 07774 190027



email: nkw@nkwest.co.uk

www.nkwestcarpentry.co.uk



BUCKS AERIALS

TV & FM SATELLITE SYSTEMS
DOMESTIC & COMMERCIAL

- TV & FM AERIALS & SATELLITES INSTALLED
- EXTRA TV POINTS
- VIDEO & SATELLITE LINK-UPS
- ALL AERIALS ELECTRONICALLY ALIGNED
- SERVICE AND MAINTENANCE FULLY INSURED
- FREE SURVEY & QUOTATION
- ALL WORK GUARANTEED
- UNRIVALLED AFTER-SALES SERVICE

Special Rates for OAP

Telephone 01494 441319

Bucks Aerials is a full member of the CAI (Confederation of Aerial Installer) A registered digital installer

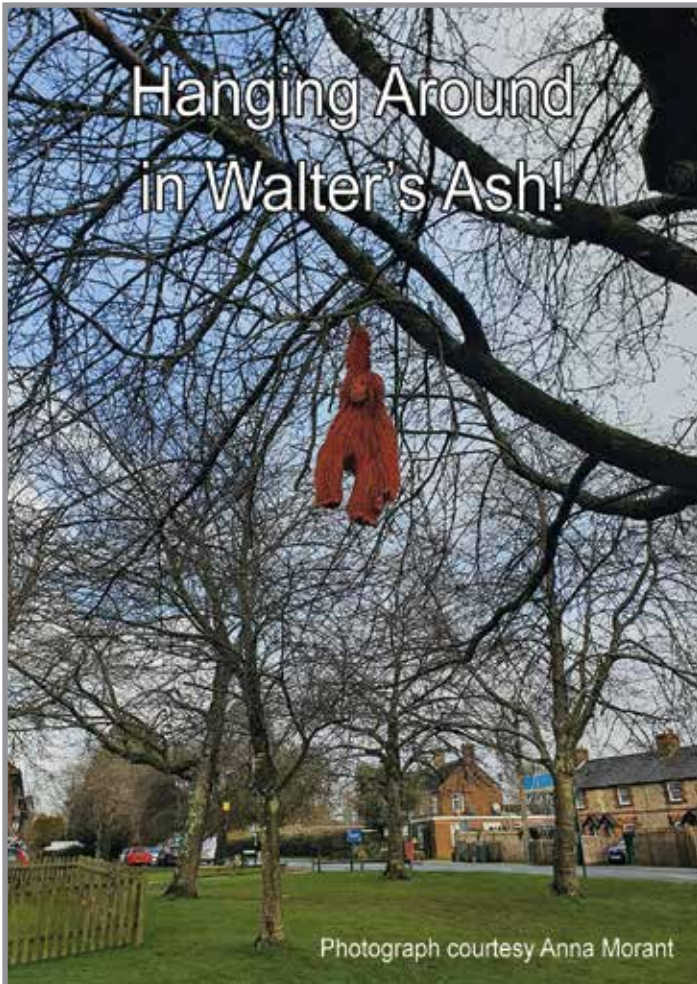

**Chiltern Hills
Arboriculture**

All Aspects of Tree Surgery / Hedge Cutting

Commercial Sites / Domestic Gardens

Estate Maintenance / Tree Surveys

Full Public Liability Insurance

07961 825814 / mike@chilternarbor.co.uk
 07555 831391 / danny@chilternarbor.co.uk
www.chilternarbor.co.uk



**SEE MORE.
DO MORE.**

Eyezen **#1** IN SPECTACLE LENSES WORLDWIDE[®] Essilor

BUY ONE GET ONE HALF PRICE
terms and conditions apply

LEIGH LEWIS OPTOMETRIST
247 Main Rd, Walters Ash, High Wycombe HP14 4TH
Telephone: 01494 564 600

Toddle In Group
nurturing curious minds

Brand new nursery at Naphill & Walters Ash School NOW OPEN!

For more information
01494 957196
enquiries@toddleingroup.co.uk
www.toddleingroup.co.uk

Clarkes Aerials & Satellite Services

- Installation and service to TV & radio aerials.
- Free to view and European satellite
- TV. Extra points.
- Multi-point and communal systems installed.

*Free surveys and quotes.
30 years' trade experience*

Tel 07712 732877
119 Main Road, Naphill

retsofdesign

- residential design
- building surveys
- planning permission
- interior design

evening & weekend appointments available

07985 478563 www.retsofdesign.com

Paul Webb
www.paulwebb.co.uk
email:paulwebb378@gmail.com

- Driveways
- Patios
- Brickwork
- Gates
- Turfing
- Fencing

For your free estimate call Paul:

07748 537404
01628 851095

Wycombe Photographic Society

In February we invited the photographers who have shown their superb photography skills on the Naphill and Walters Ash Gazette Facebook page to attend our evening with a guest speaker from Namibia who showed images of where he lives and works. The wildlife images of birds and four legged animals blew us away. A great night was had by all.

March is our month for a number of interclub championships which include one evening which sees nine clubs including ourselves competing. Also during March there is another inter club competition in which we are competing to represent our area in a southern England competition.

April does see a couple of guest speakers and invitations will come through the Gazette Facebook page.

One of these nights will be a talk on "The Power of Sport" and the other on "The Northern Lights"

For full details of what is going on at Wycombe Photographic Society please look at our website – www.wycombephotographicsociety.org.uk

Come along to one of our virtual meetings where you will be made very welcome and as I always say in these articles..... every member started off as a "club newbie" at one point in time so do not think that your photographic skills may not be that good.

We all learn something each meeting which helps our photography.

Don't forget that everyone who has a smart phone has a camera with them at all times so no excuse for not taking a great photo when it is right in front of you.

We recently had a guest speaker who demonstrated just what can be done with the camera on your phone and the images that were shown on the night were absolutely stunning.

David Greenwood

Membership Secretary

Wycombe Photographic Society



VILLAGE ENVIRONMENTAL SERVICES

DOMESTIC DRAIN SERVICES

Proprietor: Dennis Cook
Est. 1979

BLOCKED DRAINS?

FAMILY RUN BUSINESS SINCE 1979
BLOCKED DRAINS CLEARED
REASONABLE RATES
CCTV DRAIN SURVEYS
NO EXTRA CHARGE FOR EVENING, WEEKEND OR BANK HOLIDAY CALLOUTS
FULL PUBLIC LIABILITY INSURANCE

CALL US DAY OR NIGHT

24/7
CALLOUT
SERVICE

07850 635 844 01296 624 221 (MESSAGES)



ROSS ELECTRICS

Stocking Lane, Naphill

Tel: 01494 565707 07831 801747



Did you notice your boiler was noisy this winter?
Are there cold spots on your radiators?

An overhaul of your system can:

- Reduce running costs
- Prolong the life of your boiler
- Reduce your carbon footprint

All plumbing and heating installations and servicing

Bathroom upgrades and replacements

Water softeners supplied and fitted

New lighting designs for kitchens, bathrooms etc

Consumer unit upgrades and certification

Valiant Boiler's approved installer



Contact Ross Electrics for Power Flushing

01494 565707 07831 801747

Logs for Sale

seasoned

Free Delivery

07816 507564

or

01844 274096

dpope1986@hotmail.com



Decoration Specialists

*Professional *Competent *Experienced

Established since 1973

07785 225 675
01494 257 482

www.paint-ability.co.uk

Dr Torsten Moehl
announces
Pura Vida Dental is back!



After nearly a year of enforced closure due to the COVID-19 pandemic and related business issues, the practice is set to reopen its doors at the beginning of March in the Main Road of Walters Ash.

As with so many small businesses up and down the country, the past year has been a rather trying one. When one's entire worldly fortune has been invested in restoring a landmark building in the village, and this sits idle for this period of time, it does bring with it a series of challenges. But we have been greatly humbled by the generosity and support extended to us by the many people of the village in these trying times, whom we cannot thank enough for providing us with great solace and encouragement.

My first encounter with the generosity of the local community would be on a sweltering Sunday afternoon in June, when the building work in the practice was still ongoing. I had resolved to tame the overgrown garden myself and was in the process of trying to dig out another one of those tenacious tree roots buried deep in the dusty soil. I must have looked a sight since two young girls, whom I had spotted earlier coming out of the Co-op store opposite the

practice, suddenly made an appearance alongside me. "We'd like you to have this", said the elder one as she dropped her change of coins into my grimy hand. That day I knew I was in the right place!

My mission for the practice has always been that it should form one of the keystones that enriches the greater community by enhancing the dental and oral health of all age groups, which is a vital part in one's general health and well being. This has sadly been interrupted by our temporary closure, but I am very pleased that my vision to serving this community can finally be realized with the reopening of the practice. The health concerns relating to the COVID-19 pandemic has meant that we have made further extensive investment in the practice in the form of equipment and changes in operating procedures to ensure a safe environment for all our patients and staff alike. We are very excited to being able to invite you to visit the practice, and look forward to seeing you all again soon.

Torsten and Kim Moehl,
and the team at Pura Vida Dental



Bon Ami

Mother's Day 14 March

Afternoon Tea

Exciting all new cake selection with complimentary
Sicilian lemon white chocolate truffles!

BOOK NOW TO AVOID DISAPPOINTMENT!

 Bon Ami Coffee Shop

 0755 722 0418/0771 088 5537

YOUR LOCAL TIMBER MERCHANT



- Timber & Sheet Materials
- Decking & Landscaping
- Fencing & Cladding
- Gates
- Internal Doors
- Flooring Showroom
- Fixings & Ironmongery
- Sheet Cutting Facilities
- Retail & Trade Welcome
- Collection or Delivery
- COVID-19 Secure

**YOU CAN ALSO
ORDER ONLINE!**

The Timber Group

01494 521421 | 27 Victoria Street, HP11 2LT

Open Monday to Friday 06.30am – 17.00pm

www.thetimbergroup.co.uk

Follow us on Facebook  Twitter  LinkedIn 

Camomile PT Personal Training & Nutrition

BOOK NOW – FREE Posture and Flexibility Assessments in March

“It’s just my age”!!

We all know that it is really important for us to keep moving and keep active. As we age, however, we tend to develop all sorts of non-specific niggles and aches and pains, which can limit what we do as exercise or even in day to day life. Many people put up with these aches and pains or reduced flexibility, passing it off as “just my age” and then adapt what they do to avoid the discomfort. This adaptation generally results in further reduced activity and movement, which can then put undue strain on other areas of the body.

If you find yourself putting up with reduced flexibility and aches and pains, why not try to manage them in a different way? Many of my clients report that after even short periods of increased good quality exercise and flexibility work, they notice they have better balance and strength, and that neck, shoulder and lower back niggles have been alleviated or have even gone away altogether, whatever age they are.

If you would like to attend a free Zoom session during March, where we can assess your posture and flexibility and I can share some tips and advice tailored to you, then please give me a call or message or email me via your preferred contact option below

The good news is that the human body is an amazing machine, and adapts in positive ways to rise to the challenges we throw at it. When your car develops strange noises and rattles you would take it to the garage to be fixed, surely your body deserves more, not less, TLC. What have you got to lose?

Hilary Spain 07909 833566

Level 3 Qualified Personal Trainer

www.linktr.ee/camomilept

info@camomileconsulting.com

Facebook : Camomile PT

Instagram camomilept

David Kirtley

Electrician, Decorating & Maintenance

Based locally

- Fully qualified electrician undertaking all electrical work, including extra points, full re-wire, testing and fault finding
- Specialist high quality decorator, interior and exterior
- All small maintenance jobs.

*References available
and happy to give you a price.*

Call David

01494 863051

07703 783383

Email dvdkrtly@hotmail.com



Camomile PT
Personal Training
and Nutrition



About you

- You are looking to build or regain strength, fitness &/or lose weight, but need some help to keep you on track?
- You like the idea of training on your own or as a group (4 -8 people) or a combination?
- You are happy to train online (or face to face in line with relevant guidelines)



**DO SOMETHING
TODAY THAT
YOUR FUTURE
SELF WILL
THANK YOU FOR.**

I offer

- Programme of online classes offering full balanced body workouts.
- Personalised 121 tailored training programmes
- 1-2-1 or small group options
- Free initial consultation
- Locations & times to suit you
- Fully Qualified L3 Personal Trainer
- Lots of support and encouragement



Book a free initial
consultation

Hilary Spain 07909 833566
email : info@camomileconsulting.com
Facebook : Camomile PT
Instagram : CamomilePT



PLANNING

The following are planning applications received by Bucks Council between 11 January to 13 February 2021 for Naphill & Walter's Ash. Any responses by NAWARA appear in full on the Bucks Planning website.

Awaiting Decision

21/05080/FUL 247 Main Road, Walter's Ash. HP14 4TH. Construction of single storey infill and rear extension with internal alterations. Received 13.01.21. Validated 13.01.21.

21/05056/FUL 6 Main Road, Naphill. HP14 4QB. Householder application for construction of front porch, single storey rear extension, single storey side extension for fireplace, reduction of double garage for conversion into home office, replacement windows, internal and external alterations. Rec. 09.01.21. Val. 22.01.21.

21/05017/CLP 154 Main Road, Naphill. HP14 4RU Certificate of lawfulness for proposed garden room to rear with timber deck for the use for beauty treatments. Rec.05.01.21. Val. 29.01.21

21/05343/FUL 141 Templewood, Walter's Ash. HP14 4UF. HA for single storey rear extension. Rec. 07.02.21. Val. 10.02.21.

21/05295/FUL. 24 Main Road, Naphill. HP14 4QB. HA for construction of single storey rear extension. Rec. 03.02.21. Val. 08.02.21.

21/05207/FUL. 46 Main Road, Naphill. HP14 4QB. HA for construction of two storey side extension. Rec. 26.01.21. Val. 09.02.21

Permitted.

19/07453/FUL Anns Cottage, Naphill Common Naphill. HP14 4SU. Bordering Walter's Ash Allotments Demolition of existing 2 storey detached dwelling and redevelop site to form a single 2 storey detached 4 bed dwelling with new drive, parking and hard/soft landscaping.

20/08274/FUL 130 Templewood, Walter's Ash. HP14 4UF. Single storey rear extension.

20/08276/FUL Little Orchard, Downley Road, Naphill. HP14 4QY. Part single storey/part two storey side/rear extension.

20/08413/FUL. 12 Grimms Meadow, Walter's Ash HP14 4NE. Single storey side extension.

Permission with Planning Obligation 19/08031/FUL Clappins Field. Erection of 63 dwellings with vehicular access from Clappins Lane

One Can Trust . Food Bank serving people in need.
11b Duke Street, High Wycombe, HP13 6EE. Phone 01494 512277

One Can Trust are looking for more people to collect food locally and deliver to the Wycombe address. If you can help please contact office@onecantrust.org.uk.

One Can Trust urgently needs: Rice, Cooking sauces (not pasta), Baked beans, Halal meat, Toothbrushes, Soap, Deodorant, Toilet rolls, Tinned mixed veg, Tinned fruit, Tinned meat meals, Tea, Cereal, Biscuits, Shampoo & conditioner, Fresh fruit & veg, Milk.

Currently not needed. Soup, Fish. Peas & sweetcorn, Crisps & confectionary, Sanitary pads, Nappies, Alcohol, Homemade jam.

Gloria Leflaive 563634

Secretary Naphill & Walter's Ash Resident's Association

David Carroll - Buckinghamshire Councillor

Dear Residents

I know it's been very challenging for all of us over the past year. Residents contact me on many issues, which I try to resolve or direct to the right people who can help and support them. I often find that sharing a problem and talking it through helps resolve the tensions.

I called the Ann's Cottage application into the planning committee for many reasons, bad access, public safety, in an Area of Outstanding Beauty, green belt and detrimental to the area. Unfortunately this application was still given planning permission. I continue to work with my fellow councillors, community groups and local residents towards preserving and protecting our area ensuring that it remains a great place to live.

Keep safe

David.

The Window Doctor

**CARE & REPAIR FOR ALL YOUR
UPVC & ALUMINIUM WINDOW
& DOOR PROBLEMS**

- Replacement of broken down sealed units
- misting up inside glass
- Adjust front & back doors that do not shut
- New handles, hinges and door locks
- Replacement of patio door wheels
- New security handles with keys
- New door panels and cat flaps
- New Georgian style or leaded style sealed units
- All insurance work • Burglary damage • Servicing



PLUS INSTALLATIONS OF NEW UPVC WINDOWS & DOORS



FENSA
Registered Company

Call us for a FREE Survey and Quotation,
No call out charge

Friendly Family Established Business

Cowling & Co.

Tel: 01865 891776

Mob: 07860 435742

www.windowdoctor.co.uk

email: cowlingandcothewindowdoctor@gmail.com

J M GARDEN RETREATS LTD

~ Bespoke Garden Rooms ~



**A Space to Work,
or a Place to Unwind..**

Home Office, Summer House, Art Studio,
Gymnasium, Music Room, Gaming Den..
The Choice is Yours!

Whatever you require extra space for, we can help design and build a garden room tailored to your needs. Functional as well as beautiful, your new retreat will be fully insulated, double glazed and fitted with energy efficient heating and lighting to ensure its suitability for use all year round.



www.jmgardenretreats.co.uk

Email: enquiries@jmgardenretreats.co.uk

Thoughts from a Seasoned Home Educator

What are your thoughts on home schooling? How are you coping with this current situation whilst juggling work, home schooling and home life? Are the current BUZZ media terms helpful or do they add to our fear of failure and letting our children down?

You see I am a long time home-educator and I take my hat off to every parent thrown in the deep end possibly currently trying to home school their children, whilst working at home or managing their own pandemic stress and concerned that the idyllic calm portrayed in the media, is nothing like their home life and it is certainly nothing like this in our home either, even as home educators of choice with much experience to draw on!

Our home education is noisy and chaotic BUT and it's a big but because it's a long-term thing – we found our rhythm over years not a few months – you guys have been literally thrown in at the deep end and while I can dole out resources and websites and apps in their thousands to all who ask me, being thrown into this without making a conscious decision? This has to be a daunting challenge for some! So from a long term home educator a few tips if I may.

1. Fronted Adverbials – across the media this phrase is strewn like some sort of secret weapon designed to trip up parents. First of all let's be clear, a) it can be easily understood if you try, b) it's not the end of the world if you don't, c) there will always be one question that trips you up and d) once past primary it's never coming up again.
2. Have faith in your skills to teach! – Where is the confidence that you can teach your child. Think of the many things you have taught your child, potty training, riding a bike, the list is endless. Yes, teachers are trained to cope with 30 children, to fill in the mountainous load of paperwork and how to assess according to new regimes, how to decode a curriculum and how to teach that across varying age groups – but teaching itself is a skill we all do as parents every day. We teach ourselves new skills and when you potty trained and it didn't go well - you didn't give up, you kept at it – you researched new methods, you asked for help – you didn't desert your children – teaching maths is no different – learn yourself – can you find a method that works for you. I hated long division at school – I re-learnt it before my kids got there and now I wonder what I was worried about.
3. Our kids are NOT a lost generation – what an awful phrase. If your child broke their leg or got glandular fever and missed a few months of school – you wouldn't write the child off forever so don't let mass media creep into your brain
4. Your mental health and also your child's mental health is the most important thing – if something isn't working don't battle – take a break, do something completely different and come back to it.
5. Use this time wisely – learn what your child's strengths and weaknesses are. I never knew my child was a maths whizz because the school was obsessed with his inability to spot the phonetic sounds in words. I got to see his brilliance at maths and we discarded the phonics programme that he hated and he learnt to read another way – spelling is still tough but he prefers our techniques now rather than worrying about phonics.

Home educating is a joy – those of us that do it are well aware of our perceived weirdness, but it's not a mythical hidden skill – you just need to have a bit of faith in your own skill. Let's hope our schools are teaching our own children to have a little more faith in themselves.

Eleanor Caldwell

Covid 19 is a Global Problem that Needs a Global Solution!

International collaborations have given us a growing number of safe and effective vaccines. Now we need to come together again, in a spirit of solidarity, to vaccinate the world because no country is protected until all countries are. I'm delighted to support this important initiative."

Professor Martin McKee, London School of Hygiene & Tropical Medicine

COVID-19: Oxford vaccine creator calls for donations to help people in poorer countries receive a jab

Professor Sarah Gilbert is calling for people to mark the occasion of their jabs by donating to the World Health Organisation.

The co-creator of the Oxford vaccine has called on people to give money to support coronavirus vaccination in poorer countries.

Professor Sarah Gilbert is backing a new campaign launching today, which asks people in the UK to give money to the World Health Organisation COVID-19

relief fund when they receive the date for their coronavirus vaccination.

"We produced and developed the Oxford vaccine as a vaccine for the world," Professor Gilbert said about the campaign, which is called Arm in Arm.

"We are happy to support a new initiative to get COVID vaccines to as many people as possible."

For more details please follow this link:

<https://www.arminarm.net/why-support>

**HAVE YOU THOUGHT ABOUT ADVERTISING
YOUR BUSINESS IN THE
NAPHILL & WALTERS ASH GAZETTE*?**

**GET YOUR
BUSINESS
SEEN**



**JOIN OUR FACEBOOK GROUP OR CONTACT
OUR EDITOR, SONIA, TO DISCUSS:
gazetteeditor@btinternet.com**

***All adverts appear in print, online & on our facebook group**

Small Ads

LAWN MOWING. Local, friendly, reliable, regular lawn mowing service. Weekly, fortnightly or monthly to suit your requirements. Established for over 12 years. For a free quote please call Alan on 01494 443362 or email: lawns@alandriver.com

PERSONALISED LEARNING TUITION SERVICES: KS1 and KS2 private and home-school tuition sessions available, delivered by an experienced former Headteacher in Downley. Contact: 07765247736 / highwaycombatutor@gmail.com or visit: www.highwycombatutor.com

HAIR STYLIST. Fully qualified and experienced. Offering hairdressing in the comfort of your own home or come to my fully fitted salon. Call Sam on: 07843257689

REIKI TREATMENT THERAPIST and tarot card reader (35 years experience) based in Naphill . All treatments carried out in a Professional relaxing and peaceful environment. I also am a qualified Teacher of both Reiki and Tarot. Sunday courses available. Dee on 07765884363Deebangel43@yahoo.co.uk

PROFESSIONAL CLEANING SERVICES. Domestic, Spring Cleans, End of Tenancy, March Outs, Moving Home, and End of Build Cleans. Local, Trustworthy and reliable. References available on request. Fully insured. Call Una 07808 518450

PILATES AND YOGA WITH PAMELA Local classes am and pm. See full timetable on web site <http://pilates-with-pamela.heyweb.com/>. Please call to register /for more info Pamela 07759 831706.

A J KEEN APPLIANCE REPAIRS. Repairs to all makes of washing machines, dishwashers, cookers etc. including Bosch, Neff, Siemens and Miele. Very competitive rates, over 30 years' experience. Same day call-out if available. Call Alastair 01494 565255 or 07785 522623.

LOCKSMITH: Local Locksmith available 24/7 for emergency repairs & boarding up. Locks supplied, fitted, opened or upgraded. No call out fees, fast response Tel: 01844 274229 (day) or 07702 809477 (night) www.rpcclocksmiths.co.uk

MASSAGE: Relaxing or Remedial. MASSAGE to help alleviate pain in shoulders, neck and back etc. Experienced therapist offering therapeutic, deep tissue, sports or acupressure massage. Home visits possible. Pamela Wilson 07759 831706 (ITEC/FHT registered).

TK PLUMBING & ELECTRICS. For all your plumbing and electrical needs. City & Guilds qualified. No job too small. All work guaranteed. References can be supplied. Call Tom on 01494 580518 or 07716 440916.

ROOFING SERVICES - W. WHITE ROOFING Provides a modern, professional and friendly service. Call William White for your Roofing requirements, free estimates and advice! TEL 01494 355187 MOB 07832 146427 EMAIL william@wwhiteroofing.co.uk

LOCAL WINDOW CLEANER Friendly professional service & Fully insured. Cleaning windows the traditional way. Also available, Solar Panels, Conservatory Roofs, Gutters, Fascia & Cladding Cleaning. Supported by The Princes Trust. Call Mathew 07818644583 Email. powell.cleaning@hotmail.com

MOBILE BEAUTY THERAPIST Mobile beauty therapist 21 years experience shellac manicure pedicure eyelash extensions makeup prom makeup pamper party kids pamper party waxing facial massage tinting. Social distancing and PPE strictly observed. 07921622357 www.ivermeehomebeauty.co.uk

HIGHCLERE IRONING Your local professional ironing service, using state of the art professional grade equipment. Free local collection and delivery within Naphill and surrounding areas. I provide a 24 or 48 hour turnaround. Contact Liz on 07890 056696

For all advertising enquiries
please contact the editor
details on page 3



Friday 2nd April - Monday 5th April

Becoming bored by COVID -19?

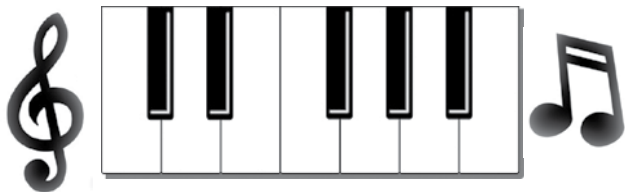

Why not take up a new, enjoyable hobby?

LEARNING THE PIANO.

If you don't have a piano, modern digital keyboards are very effective, inexpensive and do not take up a lot of room.

Usually lessons would take place in your own home but presently most of my lessons are given on-line

Please give me a call to learn more.

**Call Roger on
01494 562953**



Kelly Walker

Pet Sitting Service

Email: adoremypet@hotmail.com

Tel: 01494 488791

Mobile: 07961 182220

www.adoremypet.co.uk

S.K. Rouse Brickwork

**Extensions, Flintwork, Patios, Fireplaces,
Walls, Block Paving, All Trades Supplied.**

92 Chorley Road
West Wycombe Village
High Wycombe
Bucks HP14 3AR

01494 448201
07798 846793
steve@skrouse.co.uk

Paul's Plumbing
07786 175123

Friendly, Reliable & Local

ELECTRICS & PLUMBING

Electrics . Heating . Plumbing
Problem solving

Electrical inspection & testing • Consumer units
Heating controls • Internal & external wiring
Bathrooms • Kitchens • Taps • Leaks



Based in North Dean.

Local to Speen, Naphill, Walter's Ash,
Lacey Green, Hampden, Hughenden

Paul Newman Ltd. 07786 175123 | 01494 565573



PJ Hardinge & Son Ltd
Plumbing & Heating
Installation, Service & Maintenance

For All Your Plumbing & Heating Needs

- Bathroom & Shower Room Refurbishments
- Gas Installation, Servicing & Repairs
- Underfloor Heating, Central Heating &
- Hot Water
- Tanks, Taps Toilets & Cylinders

Free Quotations
24hr Emergency Call Out

Tel: 01494 263957
Mob: 07810 038198

Email: paulhardinge@yahoo.co.uk



Canine Cutz



Dog Grooming

- Shampoo and conditioning treatments
- Clipping
- Scissor trimming
- Nail clipping
- Anal gland expressing
- Ear plucking and cleaning

We offer extended opening hours, a late night on a Thursday and the occasional Saturday morning. Delivery and collection Service is available at a small additional fee.

01494 443349

www.canine-cutz.com
info@canine-cutz.com

High Street, Downley, HP13 5XJ



Carpet & Upholstery Cleaning Specialists

Why You Should Choose Us ...

- Thorough Cleaning & Outstanding Service
- State of the Art Truckmounted Cleaning System
- Most Carpets Dry within 2 hours
- Fully Insured
- Free On-Site Quotations
- Carpet Stainguard with Dustmite & Allergy Control
- Spot, Stain and Odour Removal



PRO CARE

Carpet & Upholstery
Cleaning Services

07798 742835

01494 489804

www.procarecarpetcleaning.co.uk

WESTFIELD LEASING

Personal or Business car & van leasing
(A new car could be cheaper than you think.)

Free advice and quotes available

01494 569392

john@westfieldleasing.co.uk

Kim Johnson Plumbing



Complete bathroom installations

Hot and cold water tanks

Taps, ball valves and immersions.

For a free estimate call Kim:



Tel: **01494 562757**

Mob: **07796 306087**

DAVID HUSSEY

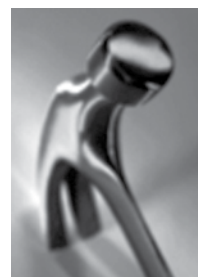

BUILDER

OVER 30 YEARS EXPERIENCE LOCALLY

EXTENSIONS, LOFT CONVERSIONS,

CARPENTRY RENOVATIONS,

ALTERATIONS & REPAIRS,

REDECORATION

01844 344379  07738157146

HAVING PROBLEMS WITH YOUR NEWSPAPER DELIVERY?

M.H. Freeman newsagent, reliable family-run business. Delivering to Naphill and Walter's Ash for over six years and looking to include your choice of newspapers and magazine in our round.

Please ring **01494 526425** with your order

AIRS HOUSE

PRINCES RISBOROUGH

for

**QUALITY CARPETS, TILES,
VINYL & WOOD FLOORING**

01844 342546

Station Parade, Summerleys Road, Princes Risborough
E-mail sales@airshouse.co.uk



PROPERTY ELECTRICAL SERVICES

Domestic and Commercial Installations

Local Electrical Contractor

- *Rewires*
- *Extensions*
- *Heating systems*
- *Test and inspections*
- *Maintenance*

Part P installer to the new 17th edition electrical regulations



Tel: **07786803701** or **01494 636311**

Email: info@propertyelectrical.co.uk

RJH Garden Machinery

- Mower servicing and repairs
- Blade sharpening and balancing
- Cultivator servicing and repairs
- Chainsaws/ hedge trimmers etc
- Engine oils

Call Robert: **07799 606949**

email: robhastie@gmail.com



DELUXE ROOFING CONTRACTORS & SUPPLIERS LTD



John Mulry Mobile: 07860 845343

*NEW ROOFS *RE-TILING *SLATING *FLAT ROOFS

*SARNAFIL & SINGLE PLY *LEAD ROOFS

APPROVED CONTRACTORS
FREE ESTIMATES

Binders Industrial Estate, Cryers Hill, High Wycombe, HP15 6LJ

Phone 01494 716184 Fax 01494 717384

Email johnmulry@deluxeroofing.co.uk

New fuse board including main earthing and bonding upgrade - £550

Upgrade to a new all metal fire resistant fuse board which complies with the latest wiring regulations published on January 1st 2016. Includes earthing upgrade* and a full safety check of your homes electrics.

Call or text Tony now on 07944 162 958 or email: tony@plugs.me.uk

* Price assumes that gas meter and water stop cock to be bonded are within 5 metres of the electric meter.

plugs
electrical services



NKW LOCKSMITHS

All Types of Locks Supplied and Fitted

- * Insurance Work
- * Burglary Damage * Security surveys
- * Woodwork repairs and replacement doors
- * Fitting of insurance rated locks and multi locking systems

**TEL: DAY 07774 190027
EVE 01296 330206**

British Locksmiths Institute Advance Course Certified

MOBILE FISH AND CHIP VAN

SERVING:

LACEY GREEN
WALTERS ASH
NAPHILL

EVERY SATURDAY
3.30PM TILL 7.30PM

ONLINE TRACKER
AVAILABLE

HOME DELIVERY
AVAILABLE WHERE
POSSIBLE

27

DIFFERENT STOPS
FULL ROAD LIST ON
FACEBOOK
FACEBOOK.COM/
MOBILECHIPPY

07376395678



HAVING THE FAMILY OVER?
WHY NOT PRE-ORDER LARGE ORDERS TO
AVOID WAITING

Beautiful lawns at affordable prices

LawnMaster®

professional lawn care



SEE RESULTS IN JUST
10 DAYS

Your lawn, our expertise...perfect!

Call for a FREE no obligation quotation

0800 326 5017 www.lawnmaster.co.uk

Or just text 'lawn' and your postcode to 60777 and we will call you.



/LawnMasterUK



@LawnMasterUK



/LawnMasterTV



PRM SERVICES
Property & Garden Maintenance

Garden Maintenance

- All general gardening
- Lawn & hedge cutting
- Garden clearance
 - Patios
 - Fencing
 - Decking
 - Turfing
- Millboard decking approved installer

Property Maintenance

- General maintenance inside and out
- Internal painting & decorating
- Laminate flooring

“ Paul did a lovely job rebuilding our courtyard, very pleased with it and other work he has undertaken for us. Lovely hardworking man and can recommend his work - Facebook review ”

Based in Naphill, High Wycombe, I believe in delivering excellent customer standards by providing a high quality, reliable and personal service. I am fully insured and both private and commercial contracts welcome.

Call or email Paul for a free quote.

07808 056109 / 01494 563784
p.munday@hotmail.co.uk

 Follow us on Facebook ([facebook.com/PRMservices](https://www.facebook.com/PRMservices))

Take the right direction with expert financial advice



▶ We provide a comprehensive wealth management service, offering specialist face-to-face advice tailored to you. Our services include:

- Investment Planning
- Retirement Planning
- Inheritance Tax Planning
- Intergenerational Planning

For further details please contact:



argent
CHARTERED FINANCIAL PLANNERS

Tel: 01494 257 856 | Email: nick.barber@sjpp.co.uk
www.argentwm.co.uk

H25JP0090 01 / 20



BIRDS BATHROOMS

“PROFESSIONAL, PUNCTUAL, HONEST AND RELIABLE”

07743858031
 BIRDS-BATHROOMS.CO.UK
 LUKE@BIRDS-BATHROOMS.CO.UK

 /BIRDSBATHROOMS  @BIRDSBATHROOMS



Judith Tardif
Osteopathy

Clinic: 2 Oakeshott Avenue
 Naphill, High Wycombe
 HP14 4QL Bucks

Appointments: 07796343789

The **wye** Partnership



Re-branded and expanded but still local and independent

We've added the village of Stokenchurch to our well-regarded local estate agency network and at the same time, taken the opportunity to re-brand our branches as 'The Wye Partnership'.

You can be confident in our ongoing commitment to delivering a highly personalised, independent service in your area with a continuing focus on openness and transparency right across our business.

wyeres.co.uk

Hazlemere
01494 711 284
hazlemere@wyeres.co.uk

High Wycombe
01494 451 300
wycombe@wyeres.co.uk

Prestwood
01494 868 000
prestwood@wyecountry.co.uk

Great Missenden
01494 864 225
missenden@wyecountry.co.uk

Naphill
01494 565 555
naphill@wyecountry.co.uk

Stokenchurch
01494 509 377
stokenchurch@wyeres.co.uk

Lettings High Wycombe
01494 358 358
lettings@wyeres.co.uk

Lettings Great Missenden
01494 864 225
lettings@wyecountry.co.uk

Associated
Park Lane Office
0203 368 8472